1. Korea's No.1 Private University
2. Affordable Fees
3. Located in the Traditional Center of Seoul
4. True Diversity: Participants from 104 Universities in 44 Countries

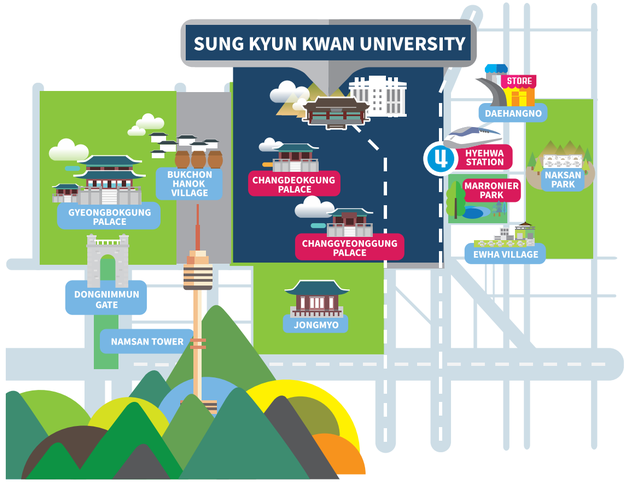

2021 ISS INTERNATIONAL SUMMER SEMESTER

http://summer.skku.edu
Office of International Relations
Tel: +82-2-760-0028 E-mail: issoffice@skku.edu

SKKU
SUNG KYUN KWAN UNIVERSITY

2021 ISS INTERNATIONAL SUMMER SEMESTER

SUNG KYUN KWAN UNIVERSITY(SKKU) with SAMSUNG

WHY SUMMER AT SKKU?

ABOUT SKKU

Sungkyunkwan University (SKKU) has been a leading Korean educational institution since 1398. In the modern era it has partnered with Samsung. This has enabled SKKU to develop dynamic academic programs which have made it a driving force in the technological revolution. As a university with a combination of tradition and innovation, SKKU is the place to rediscover the past and set a course for the future.

SKKU IN RANKINGS

- **10th** THE Asia University Rankings
- **101th** THE World University Rankings
- **88th** QS World University Rankings

PROGRAM

Registration Deadline	June 4, 2021
Orientation	June 23, 2021
Classes Begin	June 24, 2021
Classes End	July 15, 2021
Graduation & Farewell Ceremony	July 16, 2021

CULTURAL ACTIVITIES

During our ISS program there are many fun and exciting things to do in and around Seoul. Our home is known for its numerous modern and historical sites as well as popular culture and events. While you are here, you will experience Korea and gain numerous new friends from around the world. At SKKU, you will have the opportunity to not only learn in a stimulating environment, but also enjoy life outside of the classroom with our various extracurricular activities such as:

· Korean Folk Village Tour · Barbecue Party
· Korean Food Festival · Old City Tour
· Taekwondo Experience · Amusement Park · K-Pop Dance

※ Cultural activies are subject to change due to COVID-19

FEES

MANDATORY FEES

· Application Fee: **100,000 KRW (Appr. 90 USD)**
· Tuition (Extra curricular activities fees are included):
- 1 course: 800,000 KRW (Appr. 720 USD)
- 2~3 courses: 1,300,000 KRW (Appr. 1,200 USD)

OPTIONAL FEES

· Housing Fee: **650,000 KRW (Appr. 590 USD)**
※Various scholarship benefits are provided to students from partner/non-partner universities. For more information, please consult the ISS Office.

HOUSING

ISS students can apply for SKKU dormitories which are located within a 10 to 20 minute commute on foot via public transportation. More information can be found on the website.

※ Please note that it is mandatory to comply with a two week period of self-quarantine if you want to visit Korea. And SKKU dormitory is not available during that period.

TO APPLY

Online application begins February 2nd at **https://summer.skku.edu**

COURSES

- Everything including orientations, lectures, cultural activities, etc. will be provided online (live-streaming or recording).
- So you can participate in SKKU ISS at home without coming to Korea.
- You don't need to worry about the time difference, because professors will upload lecture recordings after their live-streaming classes.
- You can take 1 to 3 courses. (Each courses is worth 3 credits)
- Each course is taught by distinguished SKKU professors and those from prestigious universities.
- The language of instruction is English(※韩国大众文化和文化产品 is offered in chinese).

COURSE LIST

Economics

- International Economics: Path th Balanced Growth
- Economic Development and Growth
- Understanding International Finance, the Global Economy, and Exchange Rates
- Introduction to Data Science for Investment

Business & Management

- International Business and Management
- Global Marketing Strategy
- Innovation and Strategic Management

Computer Science & AI

- Algorithm and Problem Solving
- Human Computer Interaction
- AI and Social Innovation
- Introduction to Machine Learning

Korean Studies & Korean Language

- K-Pop, Hallyu and Korean Society
- Korean Cinema and Contemporary Korean Society
- 韩国大众文化和文化产品
- Korean Language: Beginner
- Korean Language: intermediate